Waltz for D.

Marco Muus

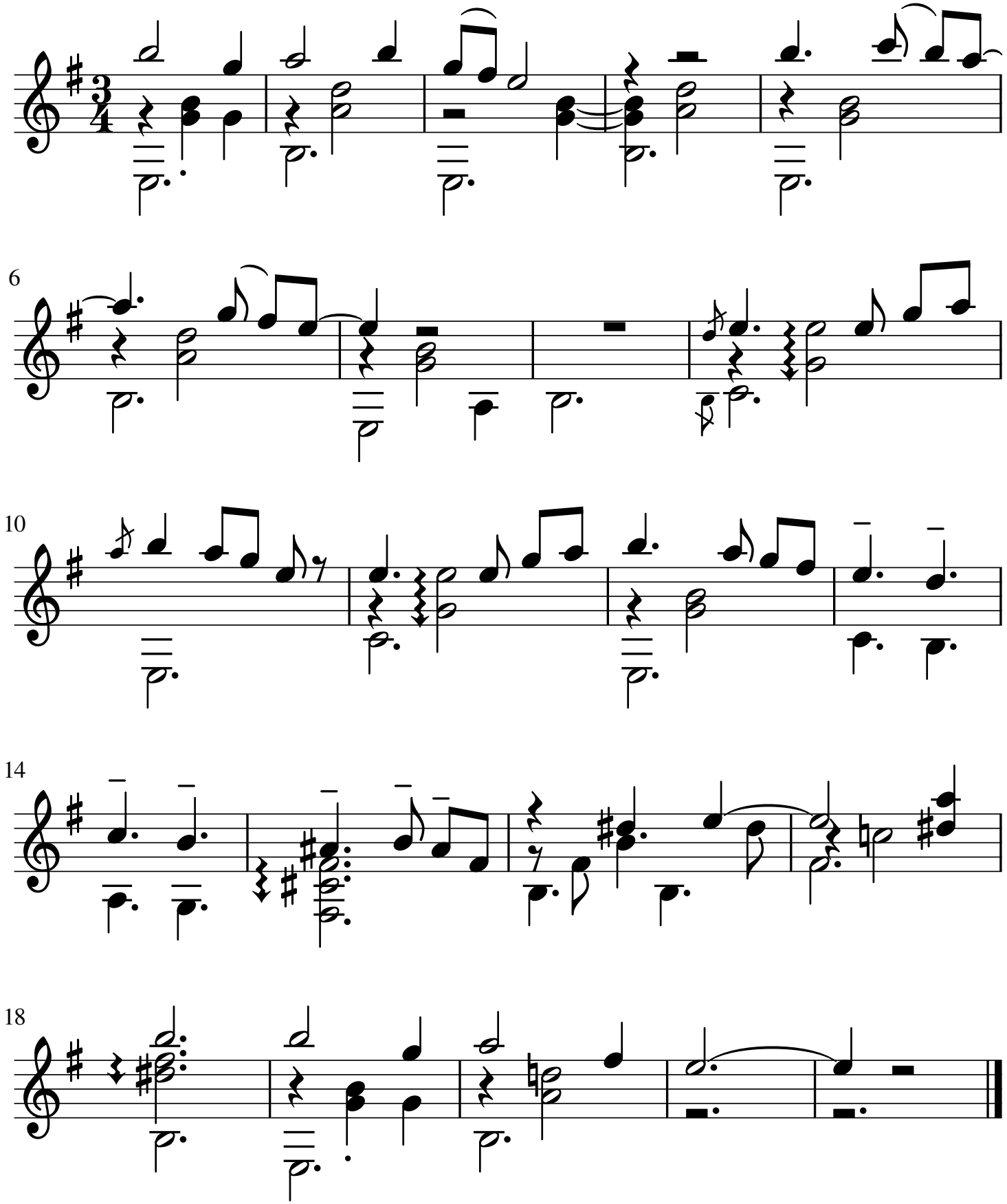

(c) by Marco Muus